

Plat of Survey

Being the West part of the Southeast fractional quarter (1/4) of Section 12,
Township 9 South, Range 3 West, Bridgewater Township, Williams County, Ohio.

For... SEW, LLC

OR 337 Pg. 1543

Legend

- A- Iron pin found.
- B- Capped iron pin found.
- C- Granite State Line monument found.
- D- Mag nail & shiner found.
- E- Railroad spike found.
- F- Capped iron pin found.
- G- Railroad spike set.
- H- Mag nail found.
- J- Concrete filled post found.
- K- Wood corner post found.
- L- 5/8" capped iron pin set.
- M- Concrete post found.
- N- Point established.

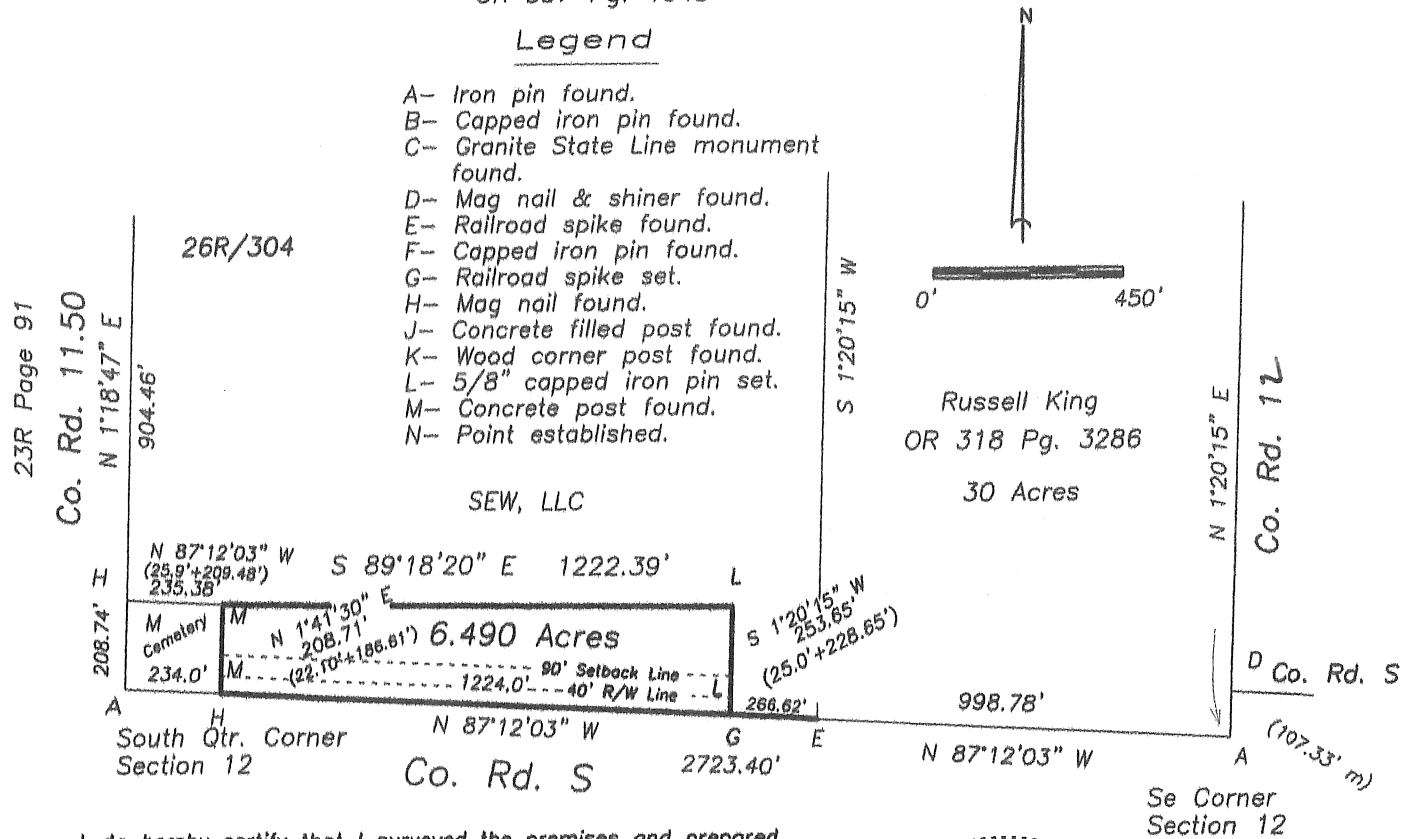

I do hereby certify that I surveyed the premises and prepared the above plat and that said plat is correct to the best of my knowledge and belief.

All dimensions are shown in feet and decimal parts thereof. This survey has been recorded in Volume _____ Page _____ of the Williams County Record of Surveys. 28R 255

Thomas J. Henry
Registered Surveyor No. 6787

